



Phase 1 Milestone Inspection Report

On Top of the World Clearwater

Building 17

2460 Canadian Way and 2459 Columbia Drive

Clearwater, Florida 33763

ESi Project No: 98508



2870 Scherer Drive
Suite 200
St. Petersburg, FL 33716

Phase 1 Milestone Inspection Report

**On Top of the World Clearwater
Building 17
2460 Canadian Way and 2459 Columbia Drive
Clearwater, Florida 33763**
ESi Project No: 98508

Report Prepared For:

Parkway Maintenance & Management Pinellas, LLC
Management Company to:
On Top of the World Condominium Association, Inc.
2069 World Parkway Blvd. East
Clearwater, FL 33763

Submitted by:

A handwritten signature in blue ink, appearing to read "John P. Zietkiewicz", is written over a horizontal line.

John P Zietkiewicz, AIA, NCARB
Senior Consultant
Florida Architecture License No. AR100117
Expires: February 28, 2025

December 29, 2023

Date

This report and its contents are the Work Product of Engineering Systems Inc. (ESi). This report should only be duplicated or distributed in its entirety. This report may contain confidential or court protected information; please contact an authorized entity prior to distributing. Conclusions reached and opinions offered in this report are based upon the data and information available to ESi at the time of this report, and may be subject to revision after the date of publication, as additional information or data becomes available.

Copyright ESi © 2023 - All Rights Reserved

Phone: 727-290-3776 | Fax: 727-677-0018 | Toll Free: 866-596-3994

www.engsys.com



Table of Contents

Introduction	3
Material Reviewed	3
Methodology and Analysis Activities	3
Background	3
Building 17	5
Investigation and Findings.....	10
Senate Bill 4-D	10
Investigation - General.....	11
Investigation – Exteriors and Common Areas	11
Investigation – Interiors.....	15
Conclusions.....	16



Introduction

In May of 2022 the Florida Legislature passed Senate Bill 4-D, Building Safety Law (SB 4-D), which creates a new statewide inspection program requiring condominium and housing cooperative (co-op) buildings three or more stories tall to conduct milestone structural inspections and perform structural integrity reserve studies to ensure such buildings are safe for continued use and occupation.

In response to the passage of SB 4-D, Mr. Shawn Tobias of Parkway Maintenance & Management Pinellas, LLC, the Property Management Services provider for On Top of the World Condominium Association Clearwater (OTOTW), retained Engineering Systems Inc. (ESi) to perform Phase 1 inspections of the 91 buildings in the property and provide the engineering services as required by SB 4-D and outlined in this report. The inspections did not include common buildings.

Material Reviewed

During the course of investigation and analysis in this matter, to date, ESi has reviewed the following materials:

- Photographs and Field Notes gathered during ESi's investigation.
- Construction drawings for the subject building.
- Senate Bill 4-D.

Methodology and Analysis Activities

During the course of investigation and analysis in this matter, to date, ESi has performed the following activities:

- The first part of the Phase 1 inspection entailed non-destructive and non-intrusive on-site visual inspections and documentation of the existing conditions of the exterior elevations and features, the roof covering, and common areas of the subject building. Upon completing this step, a selection of unit interiors were inspected at the subject building. The units were selected either 1) at random, 2) through volunteered owners, or 3) by selection from ESi. The inspections consisted of a visual assessment of the exposed primary structural elements of the subject building.
- The inspections were managed by a Florida Licensed Architect and/or Engineer with ESi.
- After the inspections were completed, analysis of the data gathered and the preparation of this report was performed.

Background

On Top of the World Clearwater is a self-contained retirement community for persons aged 55 and up located in Clearwater, Florida. The Community consists of 91 multifamily buildings of various sizes with a total of 4,959 units, and accessory buildings including offices, clubhouses, and recreation facilities. The community is organized as a condominium association. Units

typically are either one- or 2-bedrooms units. 71 of the 91 residential buildings are three stories tall, the remaining 20 buildings are two stories tall. The buildings in the community were originally constructed between 1969 and 1998.

With the recent passage of SB 4-D, OTOTW was required to implement inspections. The required inspections consist of a Phase 1 Milestone Structural Inspection for the 71 3-story buildings, with a Phase 2 Milestone Inspection for any portion and/or condition that is flagged as needing further investigation. Additionally, the condominium buildings will be required to undergo a Structural Integrity Reserve Study (SIRS). The SIRS is not included within the scope of ESi's work.

A map of On Top of the World Clearwater can be found in **Figure 1**.

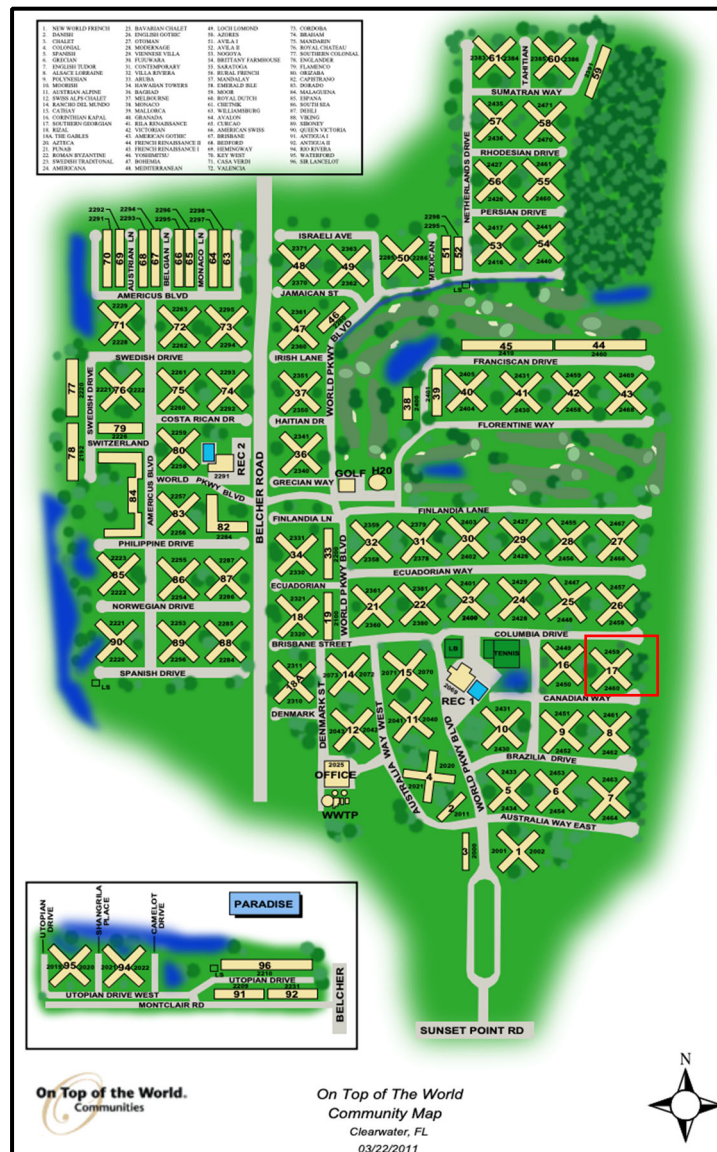

Figure 1. Overview of On Top of the World Community. Subject building in red square.

Building 17

Building 17 is named South Georgian and the addresses are 2460 Canadian Way and 2459 Columbia Drive, Clearwater, Florida 33763 for even and odd units respectively. The records indicate that its parcel number is 16 29 06 64010 000 0001 and it was built in 1971.



Figure 2. South elevation (front elevation of even units) of subject building.

The building is a three-story building which has four structurally independent wings and a center core creating an “X” shape (**Figure 3**). The front of the building’s even units face south, and the front of the building’s odd units face north.

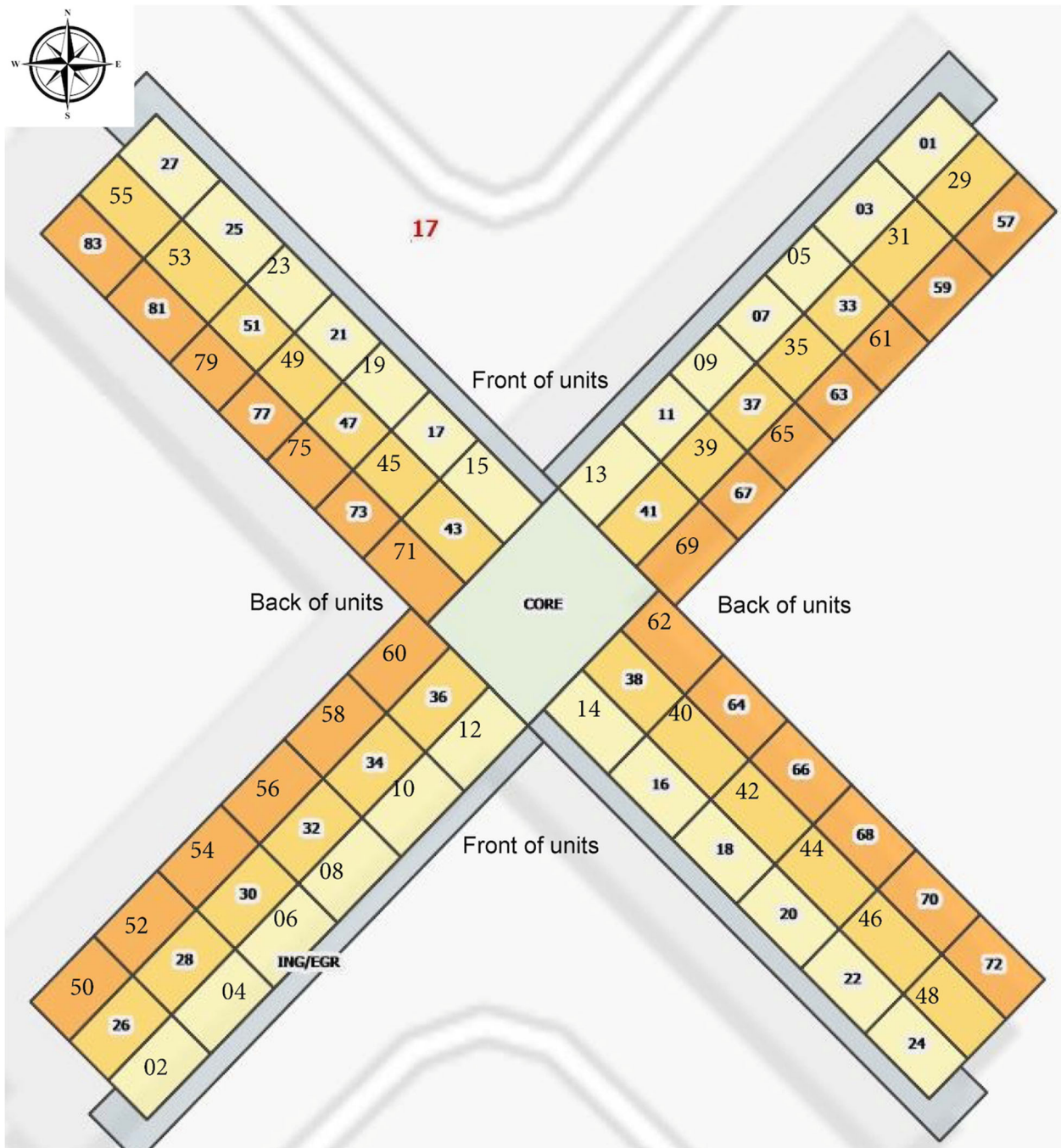

Figure 3. Plan view of subject building with unit layout.

The primary building components for the wings consist of concrete masonry unit (CMU) bearing walls and reported wood framing for the aboveground floor and roof framing (2nd and 3rd story). The floor framing, subfloor and roof framing on the wings was not observable during ESI's inspection, however the framing material was confirmed by OTOTW. According to the provided drawings the floor framing is generally 12" deep open web steel joists at 24" on center with 2"

poured, reinforced, concrete slab on ½” steel form deck. Roof framing is similar in that it is 12” open web steel joists at 4’-0” on center with 2” poured, reinforced, gypsum slab. Additionally, according to the drawings, the foundations generally consist of concrete shallow spread footings and continuous concrete footings between the spread footing foundations. The first floor, located at grade, consists of a 4-inch concrete slab on grade with wire mesh reinforcement.

The front of the units has an exterior walkway which consists of a tapered, cast-in-place, cantilevered concrete slab, and protective metal railings placed in front of the original architectural railings on the exterior edge. The as-built walkway structural support is unknown. The drawings show the walkway being cantilevered from the front CMU bearing building wall. Additionally, there are columns extending from ground level to the bottom of the third level on the exterior side of the walkway on the exterior side of the railing system. Shown in Figure 4 is a photograph of the walkway as constructed.



Figure 4. Exterior walkway as constructed.

At each wing end there is an exterior stairway that also consists of cast in place concrete, CMU walls and columns. At the center of the building, there is an independent core structure where the elevator shaft, a stairway, storage units, and electrical rooms (common rooms) are located. The

core construction consists of CMU bearing walls for the interior walls and columns and grade beams with CMU filler walls for the exterior walls of the core. The floor slabs are cast in place concrete at the common room locations and the roof framing consists of steel joists.

Above grade, the wings and core are structurally independent such that each building is separate and there is a flexible expansion/contraction joint where the structures meet (Figure 5 and Figure 6). Below grade at the foundation level, the walls of the building's wings and the core's columns share a foundation footing.



Figure 5. Representative expansion joint at wing/core intersection.



Figure 6. Representative approximate location of expansion joint at wing/core intersection in representative building.

The roof is low-slope, and the roof covering consists of a Thermoplastic Polyolefin (TPO), 0.60 mil thick single ply membrane, by Mulehide with fully adhered secure-rock and was installed during the fiscal year 2015-2016.

The back elevations of the building consist of CMU bearing walls. According to the historical drawings and the information provided by OTOTW, the units previously had exterior patios which were then fully enclosed with CMU walls and converted into interior rooms in the units.

Building 17 has 78 units. The units vary in layout and extend from the front to the back elevation of each wing with the entrance at the front. The interior finishes varied, yet most consisted of gypsum board (drywall) ceilings and walls, and various types of floor finishes. The back rooms which had been converted from exterior terraces to interiors typically had a slight slope of their flooring towards the back, likely from its initial construction considering drainage of water on exterior surfaces.

Investigation and Findings

The purpose of our investigation is to perform Phase 1 of the milestone structural integrity inspections for the OTOTW Community.

Senate Bill 4-D

Below are definitions per the SB 4-D senate bill that specify the requirements of these inspections:

(a) “Milestone inspection” means a structural inspection of a building, including an inspection of load-bearing elements and the primary structural members and primary structural (...) for the purposes of attesting to the life safety and adequacy of the structural components of the building and, to the extent reasonably possible, determining the general structural condition of the building as it affects the safety of such building, including a determination of and necessary maintenance, repair, or replacement of any structural component of the building. Milestone inspections consist of 2 phases.

- Phase 1 of the inspection is to identify substantial structural deterioration for a potential phase 2 in depth inspection of these.

(b) “Substantial structural deterioration” means substantial structural distress or substantial structural weakness that negatively affects a building’s general structural condition and integrity. **The term does not include** surface imperfections such as cracks, distortion, sagging, deflections, misalignment, signs of leakage, or peeling of finishes unless the licensed engineer or architect performing the phase one or phase two inspection determines that such surface imperfections are a sign of substantial structural deterioration.

According to the Florida Building Code¹ the following definition of Dangerous is:

Any building, structure, or portion thereof that meets any of the conditions described below shall be deemed dangerous:

- 1- The building or structure has collapsed, has partially collapsed, has moved off its foundation or lacks the necessary support of the ground.
- 2- There exists a significant risk of collapse, detachment or dislodgment of any portion, member, appurtenance or ornamentation of the building or structure under permanent, routine or frequent loads; under actual loads already in effect; or under wind, rain, flood or other environmental loads when such loads are imminent.

The inspection report must, at a minimum, meet all the following criteria:

¹ Florida Building Code 2020 - Chapter 2 Definitions



- (a) Bear the seal and signature, or the electronic signature of the licensed engineer or architect who performed the inspection.
- (b) Indicate the manner and type of inspection forming the basis for the inspection report.
- (c) Identify any substantial structural deterioration, within a reasonable professional probability based on the scope of the inspection, describe the extent of such deterioration, and identify any recommended repairs for such deterioration.
- (d) State whether unsafe or dangerous conditions, as those terms are defined in the Florida Building Code, were observed.
- (e) Recommend any remedial or preventive repair for any items that are damaged but are not substantial structural deterioration.
- f) Identify and describe any items requiring further inspection.

Investigation - General

The first part of the Phase 1 inspection entailed non-destructive and non-intrusive visual On-site inspections and documentation of the existing conditions of the exterior elevations and appurtenances, the roof covering, and common areas of the subject building. Upon completing this step, a selection of units was inspected at the subject building. The units were selected either 1) at random, 2) through volunteered owners, or 3) by selection from ESi. The inspections were performed visually and were of the exposed primary structural elements of the subject building.

Investigation – Exteriors and Common Areas

Please reference Exhibit A for a summary of observations for the building exteriors, common areas, stairways, and storage and electric rooms.

Based on the type of construction of this building, during Phase 1 inspections, a visual investigation was performed to observe evidence of distress, damage or deterioration of the areas outlined above. Thus, ESi's assessment is limited to the areas that were visible and accessible at the time of ESi's inspections. Examples of visually apparent distress being inspected and documented for are below:

For CMU walls:

- Evidence of cracking.
- Spalling.
- Exposed reinforcement.
- Weathering or significant deterioration of materials (efflorescence, corrosion, etc.).
- Evidence of settlement.
- Evidence of previous repairs that have reopened.



- Delamination of stucco.
- Evidence of out of plane bowing or deflection of walls.

At roof:

- Evidence of ponding or low points that create potential ponding.
- Openings or damage to roof membrane.

At Steel features:

- Corrosion.
- Excessive deflections.
- Deterioration.

Concrete hallway floors:

- Signs of cracking or deflection.
- Delamination.
- Spalling.
- Deteriorations.

The observations detailed in Exhibit A with regards to CMU wall surfaces are specific to the exterior face of the CMU walls.

Typical observations in the subject building include minor water ponding on the roof, stairstep cracks in CMU walls, cracking on the exterior hallway concrete slab, deterioration of the railing, and cracking on the CMU walls and slab at the storage rooms located in the building's core.

Stairstep cracks, both previously repaired and those appearing to be recent, on the CMU bearing walls of the wings particularly below windows and near the core were typically observed throughout the elevations of the building. Stairstep cracks are cracks in the mortar joints and form due to the movement of the structure, as mortar is a brittle material. The observed width and location of the cracks represent typical movement from a structure (commonly due to soil settlement) and do not appear to be indicative of structural damage. Recommendation for repairs and monitoring of the cracks is provided in Exhibit A. Representative photographs of this observation are shown below in **Figure 7**.

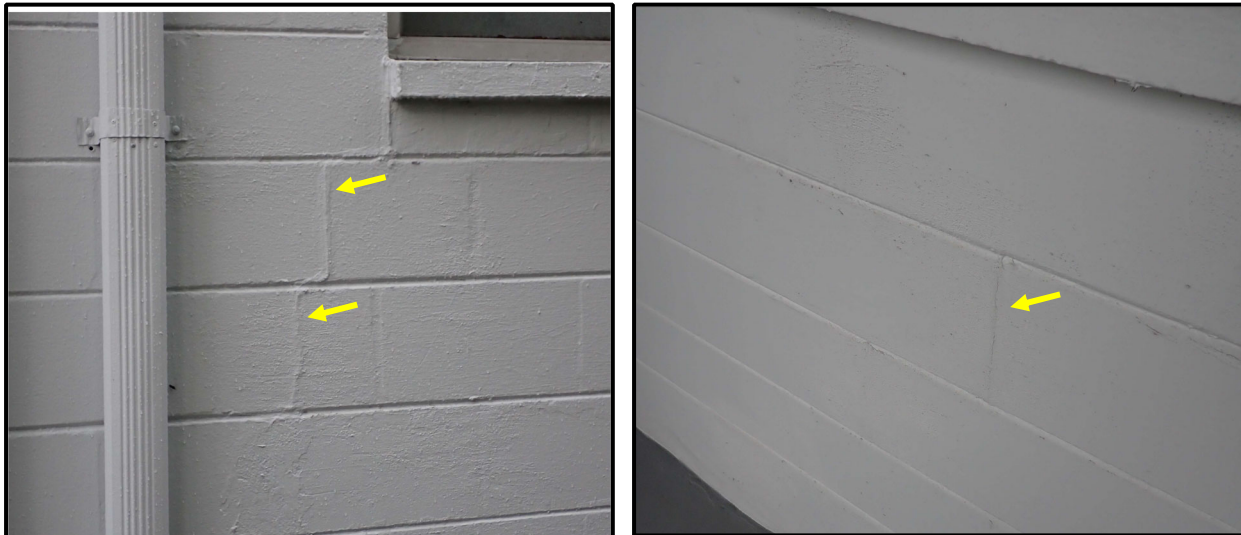

Figure 7. Representative photographs of step stair cracks at CMU walls.

Cracks on the exterior hallway floor slabs were observed perpendicular to the length of the slab and the supporting wall. The observed cracks were typically hairline cracks and shallow. The cracks had weathered edges and dirt on the inside, representing they are historical in nature. The frequency and spacing of these cracks were not uniform. The observed cracks in the subject building are likely due to the expansion and contraction of the materials where control joints were not observed or due to the deflection of the slab at support locations and do not represent a structural damage or substantial deterioration. Recommendation for repairs and monitoring of the cracks is provided in Exhibit A. Representative photographs of this observation are shown below in **Figure 8**.

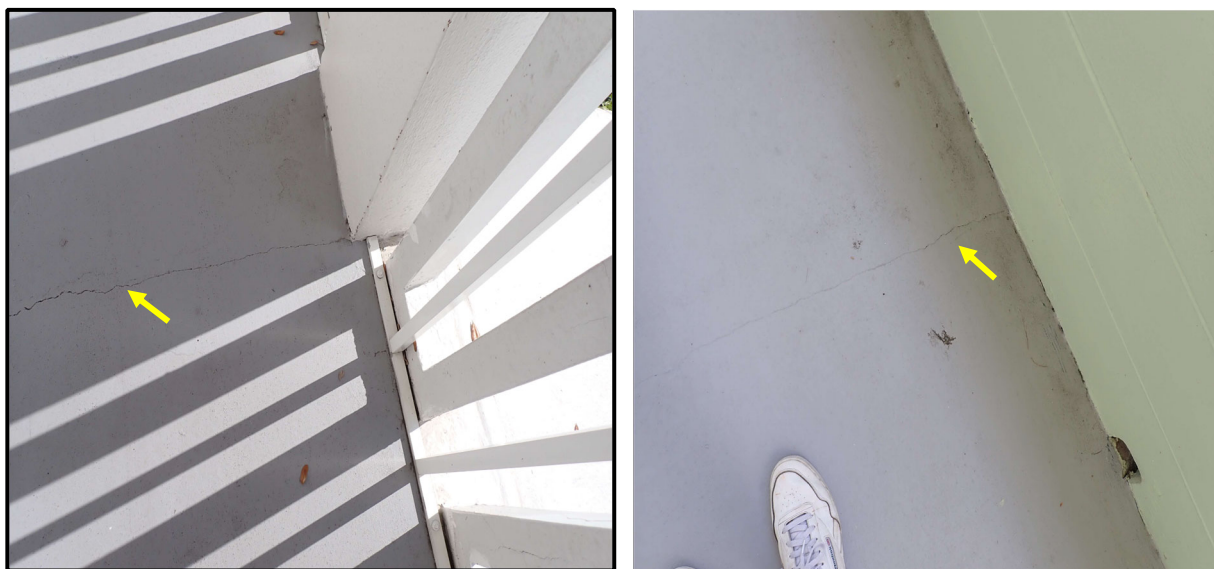

Figure 8. Representative photographs of shallow cracks at top surface of the exterior hallway.

Vertical and horizontal cracking was observed on the building's core on the CMU walls of the storage rooms. CMU and mortar are brittle materials and are likely to crack when subjected to expansion and contraction and differential movement. The observed cracks are due to the movement of the core throughout its life. Similarly observed, were cracks on the concrete slab on grade on the first-floor electrical and storage rooms. The observed cracks are due to the expansion and contraction of the slab and typical settlement of the soils below the structure. Recommendations for repairs and monitoring of the cracks is provided in Exhibit A. Representative photographs of this observation are shown below in **Figure 9**.



Figure 9. Representative photographs of cracks on CMU walls and concrete slabs at common rooms in Core building.

The building's exterior architectural features consisted of a decorative railing with exposed columns which extended from the roof to the slab. The railings and columns were constructed of a painted cementitious material. A secondary metal railing was installed in the interior of the decorative railing, which was in good condition. Evidence of deterioration of the decorative railings in the form of cracking was observed throughout the building (Figure 10). This is not structural damage, yet it is recommended that the decorative railing be repaired to prevent spalled pieces from detaching and falling.



Figure 10. Representative photograph of cracking of decorative railing

Investigation – Interiors

For the subject building ESi inspected the interior of 11 units. During our interior investigation the following was checked for evidence of damage:

- Water stains, water intrusion and damage to ceilings.
- Difficulty in operating doors or windows.
- Cracking of plaster or gypsum wall board.
- Cracking in floor finishes.
- Excessive deflection of ceilings.
- Distress or displacement of facade elements.
- Excessive deflection of floors
- Deflection of floors towards the exterior hallway slabs



- Cracking of interior face of exterior CMU walls
- Weathering or deterioration of materials (efflorescence, corrosion, dusting, missing mortar joints).

A list of the units inspected, and a summary of their findings are shown in Exhibit B. Typical observations in the units of the subject building include moisture staining in the ceiling drywall finishes, and hairline cracks and separation of the drywall finishes of the walls and ceilings. Hairline cracking in the drywall finishes is not uncommon and result from typical movement of the building likely due to the expansion and contraction of the materials, natural settlement and movement of the structure and do not represent a structural issue. Recommendation for repairs and monitoring of the cracks is provided in Exhibit B.

Moisture staining on the finishes was observed in locations noted in Exhibit B. The moisture staining does not represent a structural damage or deterioration. It was also observed that some of these stains were historical, and that the source of the moisture had been repaired. At areas where the moisture source is unknown, it is recommended that the location is investigated and that the source be repaired.

Conclusions

The following conclusions are based on the analysis to date, as well as on prior education, training, testing, engineering analysis, and experience.

1. Reference Exhibit A for a summary of observations, recommended additional investigations and repairs for the exteriors, common areas, and storage and electrical rooms.
2. Reference Exhibit B for a summary of observations, recommended additional investigations and repairs for the interior units inspected.
3. Reference Exhibit C for representative photographs of the observations.

ESi reserves the right to supplement or amend these findings and conclusions if additional information becomes available or based upon additional work or analysis in this matter.

≡ **End of Report Text** ≡

Appendices

Appendix A: Summary of Observations Exteriors and Common Areas

Appendix B: Summary of Observations Interiors

Appendix C: Representative Photographs

APPENDIX A

Building Number	Observation	Location	Structural damage (Y/N) If yes - extent	Substantial Structural Damage (Y/N) If yes - extent	Surface imperfection* (Y/N) If yes - extent	Dangerous as defined by the Florida Building Code? (Y/N)	Recommendations (maintenance, repair, replace, or monitor)	Further (Phase 2) inspection required? (Y/N)
17	Ponding water identified along low side of roof, typical. Ponding water with a soft spot of insulation identified mid-span of SE wing. Soft spot less than 10 SF.	Southern end of SE wing roof.	No	No	Y - Localized as noted in the location column.	No	Monitor units below for signs of leaks.	No
17	Shallow line cracks at the top face of the concrete slab of the exterior walkway, perpendicular to the wall. Typical throughout walkways. In some locations hairline cracks perpendicular to the walkway observed on the bottom face of the concrete slab.	Third floor NE wing; third floor SE wing; Second floor NW wing; Second floor SE wing.	No	No	Y - Perpendicular single cracks throughout the walkways in 2nd and 3rd story.	No	Repair - Seal hairline cracks with high-strength epoxy.	No
17	Vertical, diagonal and/or horizontal cracks and few areas of spalling/missing concrete on the concrete railing.	End of SW wing at top of stair landing.	No	No	Y - Localized as noted in the location column.	Yes	Consider full replacement of decorative concrete railings. Perform temporary spot patches until replacement.	No
17	Series of concrete divots across exterior walkway. 6 divots of between 1/2" and 1 1/2" by 1/4" deep.	2nd floor exterior walkway NW wing outside unit 43.	No	No	Y - Localized as noted in the location column.	No	Imperfections have been sealed/painted over. Monitor for growth or spreading of cracks.	No
17	Spalled concrete where stair railing bracket connected to side of concrete stairs; one of 4 concrete anchors not fully engaged with concrete.	first run of stairs from grade to intermediate landing, SW wing stairs.	No	No	Y - Localized as noted in the location column.	No	Unknown depth of anchors; Remove existing paint from exposed concrete, fill with a waterproof grout to keep water from entering poured concrete, reseal/paint with an exterior paint.	No

* Surface imperfections include shallow cracks, distortion, sagging, deflections, misalignment, signs of leakage or peeling of finishes.

Building Number	Observation	Location	Structural damage (Y/N) If yes - extent	Substantial Structural Damage (Y/N) If yes - extent	Surface imperfection* (Y/N) If yes - extent	Dangerous as defined by the Florida Building Code? (Y/N)	Recommendations (maintenance, repair, replace, or monitor)	Further (Phase 2) inspection required? (Y/N)
17	2 large divots of missing concrete on underside of intermediate stair landing, approx 4" dia. by 1 1/2" deep, with exposed rebar at one location.	Underside of first intermeidate landing from grade on SE wing stair.	No	No	Y - Localized as noted in the location column.	No	Remove existing paint from exposed concrete and rebar, fill with a waterproof grout to keep water from entering poured concrete; reseal/paint with an exteior paint. Monitor for new spalling, growth or spreading of cracks.	No
17	Stair step crack thru mortar joints	1st floor elevator machine room, right side.	No	No	Y - Localized as noted in the location column.	No	Repair - Seal crack with high-strength epoxy. Paint and then monitor for evidence of growth or opening.	No
17	Filled 0.08" crack in slab.	1st floor elevator machine room floor.	No	No	Y - Localized as noted in the location column.	No	Repair - Seal crack with high-strength epoxy. Paint and then monitor for evidence of growth or opening.	No
17	Stair step crack thru mortar joints.	1st floor elevator machine room, right side end of concrete door lintel.	No	No	Y - Localized as noted in the location column.	No	Repair - Seal crack with high-strength epoxy. Paint and then monitor for evidence of growth or opening.	No
17	Divot/spall in concete slab, approx. 2" dia.	1st floor electrical room floor.	No	No	Y - Localized as noted in the location column.	No	Remove loose concrete and clean divot; fill with a haigh strength grout. Paint/seal over repair and crack.	No
17	Crack through door lintel.	1st floor electrical room floor.	No	No	Y - Localized as noted in the location column.	No	Repair - Seal crack with high-strength epoxy. Paint and then monitor for evidence of growth or opening.	No

* Surface imperfections include shallow cracks, distortion, sagging, deflections, misalignment, signs of leakage or peeling of finishes.

Building Number	Observation	Location	Structural damage (Y/N) If yes - extent	Substantial Structural Damage (Y/N) If yes - extent	Surface imperfection* (Y/N) If yes - extent	Dangerous as defined by the Florida Building Code? (Y/N)	Recommendations (maintenance, repair, replace, or monitor)	Further (Phase 2) inspection required? (Y/N)
17	3" dia. hole thru CMU .	1st Floor storage room, right side wall.	No	No	Y - Localized as noted in the location column.	No	Localized replacement of damaged CMU. Consider repair by filling full with grout.	No
17	Stair step crack thru mortar joints.	1st Floor storage room, left side wall, 2 locations and interior, right side of dntry door.	No	No	Y - Localized as noted in the location column.	No	Repair - Seal crack with high-strength epoxy. Paint and then monitor for evidence of growth or opening.	No
17	Broken CMU block top of wall to left of I-beam, right side wall.	1st Floor storage room, right side wall.	No	No	Y - Localized as noted in the location column.	No	Remove broken sections of CMU. Replace with CMU or repair by filling CMU solid with grout.	No
17	hairline cracks in slab.	2nd floor large storage room at door lintel.	No	No	Y - Localized as noted in the location column.	No	Repair - seal cracks with a high strength epoxy. Paint and monitor for growth or opening of crack.	No
17	Stair step crack thru mortar joints.	2nd floor large storage room at door lintel.	No	No	Y - Localized as noted in the location column.	No	Repair - Seal crack with high-strength epoxy. Paint and then monitor for evidence of growth or opening.	No
17	Hairline cracks in slab.	3rd floor roof access storage room floor.	No	No	Y - Localized as noted in the location column.	No	Monitor for evidence of growth or opening.	No

* Surface imperfections include shallow cracks, distortion, sagging, deflections, misalignment, signs of leakage or peeling of finishes.

Building Number	Observation	Location	Structural damage (Y/N) If yes - extent	Substantial Structural Damage (Y/N) If yes - extent	Surface imperfection* (Y/N) If yes - extent	Dangerous as defined by the Florida Building Code? (Y/N)	Recommendations (maintenance, repair, replace, or monitor)	Further (Phase 2) inspection required? (Y/N)
17	Stair step crack thru mortar joints.	3rd floor large storage room at door lintel.	No	No	Y - Localized as noted in the location column.	No	Repair - Seal crack with high-strength epoxy. Paint and then monitor for evidence of growth or opening.	No

* Surface imperfections include shallow cracks, distortion, sagging, deflections, misalignment, signs of leakage or peeling of finishes.

APPENDIX B

Building:Unit	Observations	Substantial Structural Damage (Y/N) If yes - extent	Surface imperfection* (Y/N) If yes - extent	Further (Phase 2) inspection required? (Y/N)	Recommendations (maintenance, repair, replace, or monitor)
B17:18	No evidence of structural damage or surface imperfections observed.	No	No	No	No action.
B17:20	No evidence of structural damage or surface imperfections observed.	No	No	No	No action.
B17:24	No evidence of structural damage or surface imperfections observed.	No	No	No	No action.
B17:42	No evidence of structural damage or surface imperfections observed.	No	No	No	No action.
B17:53	Wall crack in back room. Prior repair to ceiling.	No	As noted in observation.	No	Monitor crack.
B17:58	In master bedroom, moisture stain at ceiling near closet, ~18"x36".	No	As noted in observation.	No	Verify if moisture damage is due to active leak and if so, repair damage and source.

* Surface imperfections include shallow cracks, distortion, sagging, misalignment, signs of leakage, or peeling of finishes.

B17:60	Separation at the floor tile to baseboard interface observed in the front entryway. Hairline crack at ceiling to wall interface observed in the hallway. Ceiling and wall hairline cracks observed in the hall bathroom. The wall crack in the hall bathroom continued down to the shower wall tiles. Missing portion of the wall finish noted at the arch wall between the kitchen and Florida room. Ceiling stain was observed in the kitchen. Separation at the wall to cabinet interface was noted in the kitchen.	No	As noted in observation.	No	Verify if moisture damage is due to active leak and if so, repair damage and source. Monitor cracks.
B17:70	In kitchen:prior repair at ceiling. Master Bedroom: 2 prior repairs at ceiling. In back, moisture stain at wall/ceiling above water heater at closet ~2' in diameter.	No	As noted in observation.	No	Monitor prior repairs. Verify if moisture damage is due to active leak and if so, repair damage and source.
B17:73	Hairline crack from door to AC vent.	No	As noted in observation.	No	Monitor hairline crack.
B17:79	Hall: Hole in drywall due to impact damage, ~4" in diameter. In master bedroom, deteriorated tile grout at hall/master bedroom entry.	No	As noted in observation.	No	Repair drywall.

APPENDIX C

Appendix C1 - Referenced Photographs



Photograph 01 - P7180457 - front elevation of subject building.



Photograph 02 - P7180480 - SE wing.



Photograph 03 - P7180531 - 3rd NW wing.



Photograph 04 - P7180547 - 3rd NE wing U59.



Photograph 05 - P7180558 - 3rd SE wing U66.



Photograph 06 - P7180595 - 2nd SE wing.



Photograph 07 - P7180617 - 2nd NW wing U43.



Photograph 08 - P7180621 - 2nd NW wing U53.



Photograph 09 - P7190011 - stair SW wing.



Photograph 10 - P7190016 - stair 1st landing SE wing.



Photograph 11 - P7240424 - EMR wall.



Photograph 12 - P7240428 - EMR floor.



Photograph 13 - P7240429 - EMR door lintel.



Photograph 14 - P7240442 - electrical room floor.



Photograph 15 - P7240445 - electric room lintel.



Photograph 16 - P7240453 - 1st storage room.



Photograph 17 - P7240454 - 1st storage room.



Photograph 18 - P7240457 - 1st storage room.



Photograph 19 - P7240459 - 1st storage room



Photograph 20 - P7240461 - 1st storage room



Photograph 21 - P7240471 - 2nd flr small storage room.



Photograph 22 - P7240478 - 2nd flr large storage room.



Photograph 23 - P7240497 - 3rd floor roof access storage.



Photograph 24 - P8171774 - vertical hairline crack in unit 6.



Photograph 25 - P8110231 - vertical hairline crack in unit 17.



Photograph 26 - P8100069 - vertical hairline crack in unit 53.